

Flute

# MacGyver Theme

Music by Randy Edelman  
Arr: Bjørn Morten Kjærnes

Allegro ♩ = 144

*f*

9

*mf*

14

3

22

*f*

30

40

4

*f*

56

cresc. to 66

66

3

74

82

# MacGyver Theme

Music by Randy Edelman  
Arr: Bjørn Morten Kjærnes

Allegro ♩ = 144

9

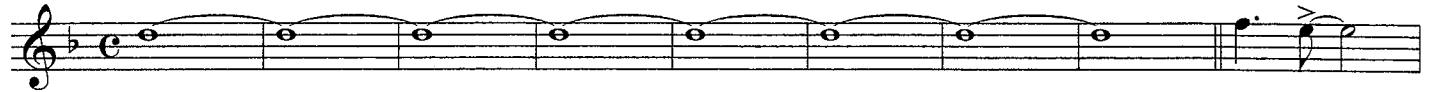

*p*

14

*mf*

*f*

22

30

40

4

*f*

56

cresc. to 66

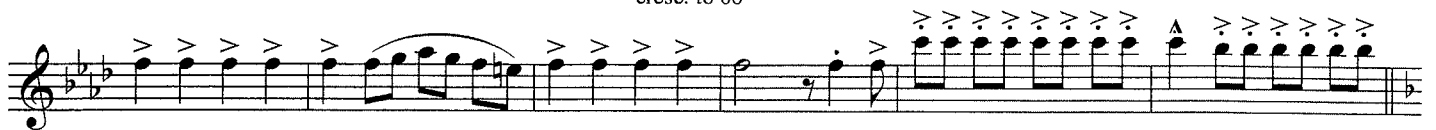

66

74

82

# MacGyver Theme

Clarinet in B $\flat$  1

Music by Randy Edelman  
Arr: Bjørn Morten Kjærnes

Allegro  $\text{♩} = 144$

*mf*

9

14

*mf*

*f*

22

30

40

2

*mf*

56

*f*

cresc. to 66

66

*f*

74

82

Clarinet in B $\flat$  2

# MacGyver Theme

Music by Randy Edelman  
Arr: Bjørn Morten Kjærnes

Allegro  $\text{♩} = 144$

9

4

*mf*

14

*mf*

*f*

22

30

40

4

*mf*

*f*

56

cresc. to 66

66

*f*

74

82

# MacGyver Theme

Allegro ♩ = 144

9

# MacGyver Theme

Music by Randy Edelman  
Arr: Bjørn Morten Kjærnes

Allegro ♩ = 144

9

*mf* *mf* *f* *p* *mf* *cresc. to 66* *f*

9 14 22 30 40 56 66 74 82

# MacGyver Theme

Music by Randy Edelman  
Arr: Bjørn Morten Kjærnes

**Allegro** ♩ = 144

*p* *mf* *f* *mf* *f* *cresc. to 66*

9 14 22 30 40 56 66 74 82

Baritone Sax.

Allegro  $\text{♩} = 144$

# MacGyver Theme

Music by Randy Edelman

Arr. Bjørn Morten Kjærnes

mf

mf

14

f

22

30

40

p

56

cresc. to 66

66

f

74

82

# MacGyver Theme

**Allegro** ♩ = 144

Hand over Bell  
Trem. with both tones

9 Open >

*p* < *mf* > *p* < *mf* > *p* < *mf* > *p* < *mf* > *mf*

14 *f*

22

30

40 *f*

56 *f* cresc. to 66

66 *f*

74

82

# MacGyver Theme

Horn in F

Music by Randy Edelman  
Arr: Bjørn Morten Kjærnes

Allegro ♩ = 144

9

mf

14

f

22

mf

30

mf

mf

40

f

mf

56

f

cresc. to 66

f

66

f

74

mf

82

mf

mf

mf

# MacGyver Theme

Music by Randy Edelman  
Arr: Bjørn Morten Kjærnes

Allegro ♩ = 144

9

# MacGyver Theme

Music by Randy Edelman  
Arr: Bjørn Morten Kjærnes

Allegro ♩ = 144

9

Eleventh staff of music.

Twelfth staff of music, including a measure marked 74.

Thirteenth staff of music, including a measure marked 82.

Fourteenth staff of music.

# MacGyver Theme

Allegro  $\text{♩} = 144$

9

*p* *mf* *f* *mf* *f* *cresc. to 66* *f*

Tuba

# MacGyver Theme

Music by Randy Edelman  
Arr: Bjørn Morten Kjærnes

Allegro ♩ = 144

# MacGyver Theme

**Allegro** ♩ = 144

Dome H.H. Closed Open  
 mf B.D.  
 9  
 14 mf  
 22 f  
 30  
 40 Solo  
 mf ff  
 mf ff  
 mf ff  
 56  
 cresc. to 66  
 66  
 74 f  
 82

# MacGyver Theme

Percussion

Music by Randy Edelman  
Arr: Bjørn Morten Kjærnes

**Allegro** ♩ = 144

Glockenspiel

Allegro ♩ = 144

# MacGyver Theme

Music by Randy Edelman  
Arr: Bjørn Morten Kjærnes

String Bass (opt)  
(Keyboard/Guitar)

# MacGyver Theme

Music by Randy Edelman  
Arr: Bjørn Morten Kjærnes

**Allegro** ♩ = 144

Dm

B<sup>b</sup>Maj7

Dm

B<sup>b</sup>Maj7

8 *mf*

9

F6 FMaj7

B<sup>b</sup>Maj7/F

Gm7(b5)/F

D<sup>b</sup>M7(b5) F6 FMaj7

B<sup>b</sup>Maj7 C

C7

8 *mf*

14

F

F

C7sus4/F

F

Dm

Dmin

Gmin/B<sup>b</sup>

Gm11/C

8 *f*

F

F

C7sus4/F

F

Dm

Gm/B<sup>b</sup>

D7/A

22

Gm

C7/E

8

F/A

F/A

B<sup>b</sup>

Em

A7

Dm

A/D<sup>b</sup>

F7/A

F7

B<sup>b</sup>Maj7

Am7

Gm7

8

F/A

Gm7/B<sup>b</sup>

F/C

B<sup>b</sup>

D<sup>b</sup>

C

F

30

F

F

C7sus4/F

F

8

Dm

Dmin

Gmin/B<sup>b</sup>

Gm11/C

F

F

C7sus4/F

8

F

Dm

Gm/B<sup>b</sup>

D7/A

Gm7

D7(#5)/F#

Gm7

Fsus4/C

40

F5

8

E<sup>b</sup>

Cm

D<sup>b</sup>

D<sup>b</sup>6

E<sup>b</sup>sus4

E<sup>b</sup>

E<sup>b</sup>add9

E<sup>b</sup>

8

Fm

E<sup>b</sup>

Cm

D<sup>b</sup>Maj7

8 *mf*